



# Godrej Five Gardens

*Home Of The Heart*

# GODREJ FIVE GARDENS MATUNGA EAST

APPROVED PLAN

## TYPICAL FLOOR PLAN

3<sup>RD</sup> TO 6<sup>TH</sup>, 8<sup>TH</sup> - 11<sup>TH</sup> FLOOR

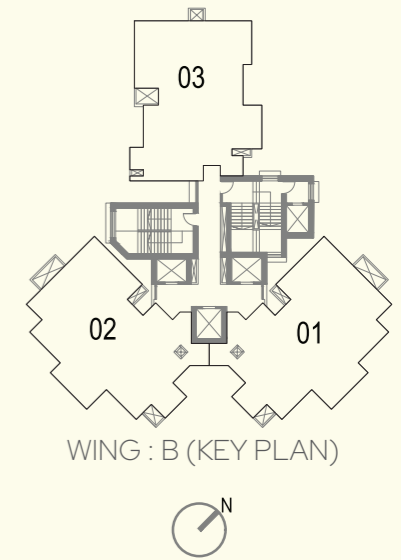
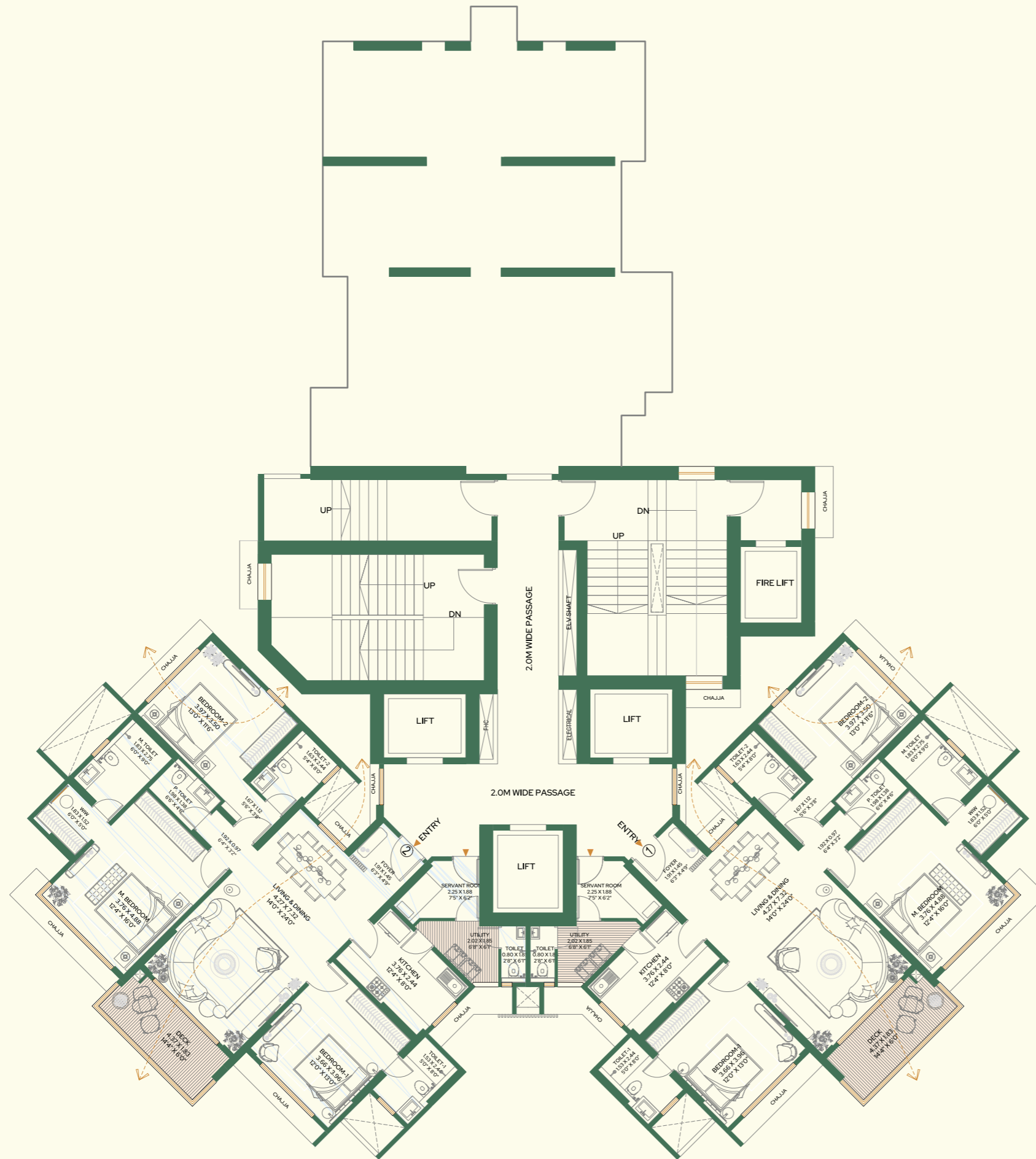

WING : B (KEY PLAN)

MASTER LAYOUT  
(KEY PLAN)

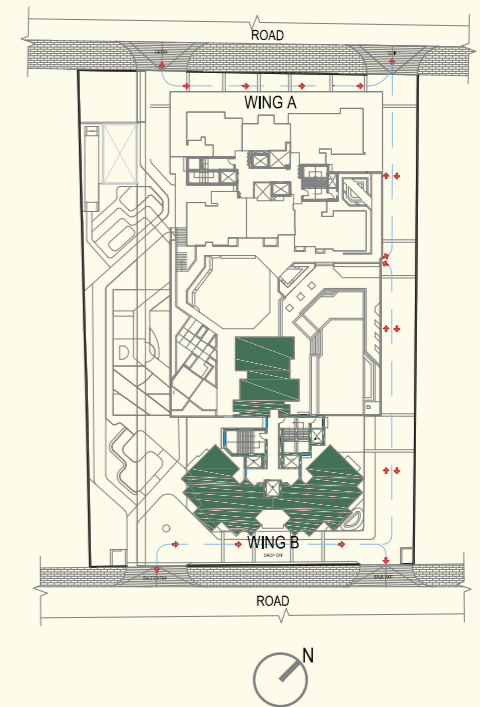

The project is registered as Godrej Five Gardens on MAHARERA bearing Registration No. P51900048424 available <https://maharera.mahaonline.gov.in>

Disclaimer: The furniture, decorative items, etc. shown in the plan are only suggestive and the same are not intended or obligated to be provided as per specifications and/or service in the flat / unit and does not form part of the standard specifications. This plan is for space planning purpose only. All the dimensions specified in plan are unfinished structural dimension. The representation of the layout provided herein is as per plans approved by the competent authority and may undergo modification/change during/before construction after seeking approval from the competent authority(ies). 1 Sq m = 10.764 Sq ft.

# GODREJ FIVE GARDENS MATUNGA EAST

APPROVED PLAN

## TYPICAL FLOOR PLAN

12<sup>TH</sup>, 13<sup>TH</sup>, 15<sup>TH</sup> TO 20<sup>TH</sup>, 22<sup>ND</sup> TO 26<sup>TH</sup>  
& 29<sup>TH</sup> TO 32<sup>ND</sup> FLOOR

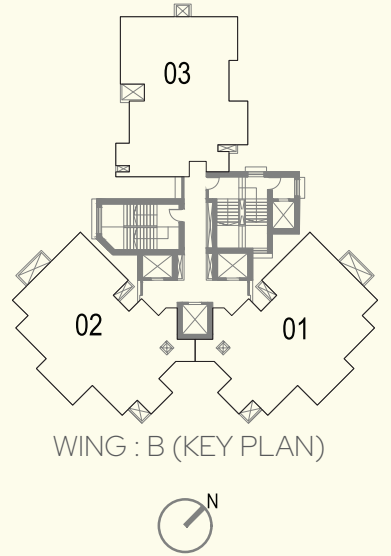

WING : B (KEY PLAN)

MASTER LAYOUT  
(KEY PLAN)

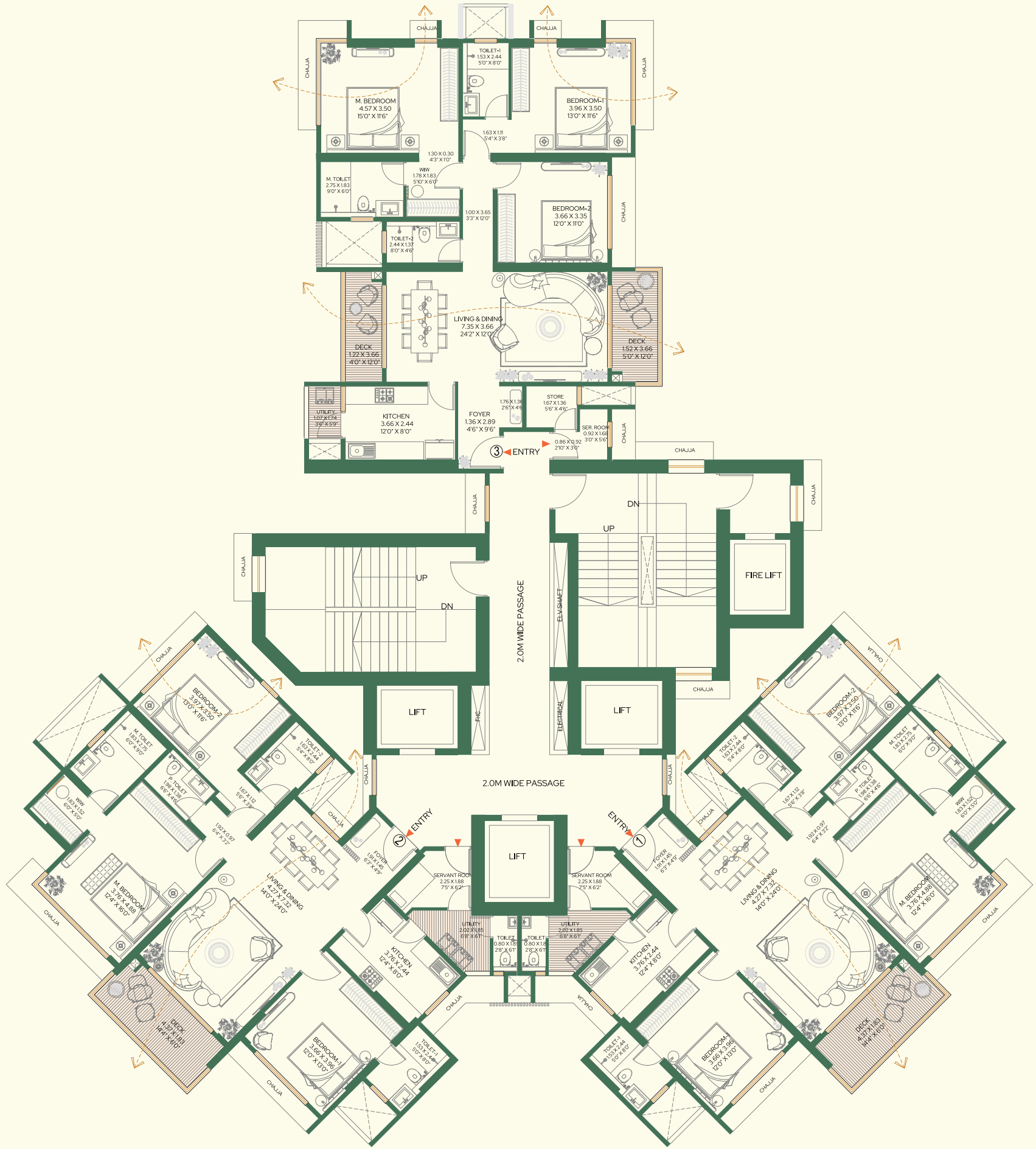
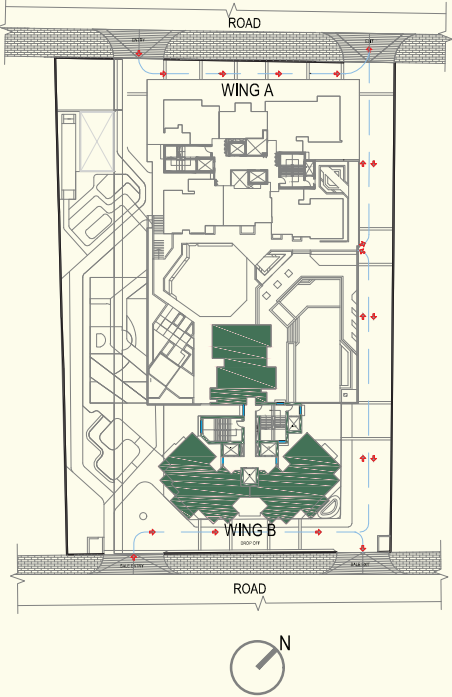

The project is registered as Godrej Five Gardens on MAHARERA bearing Registration No. P51900048424 available <https://maharera.mahaonline.gov.in>  
Disclaimer: The furniture, decorative items, etc. shown in the plan are only suggestive and the same are not intended or obligated to be provided as per specifications and/or service in the flat / unit and does not form part of the standard specifications. This plan is for space planning purpose only. All the dimensions specified in plan are unfinished structural dimension. The representation of the layout provided herein is as per plans approved by the competent authority and may undergo modification/change during/before construction after seeking approval from the competent authority(ies). 1 Sq m = 10.764 Sq ft.

TOTAL RERA CA + EXCLUSIVE CA: 1496 sq.ft.

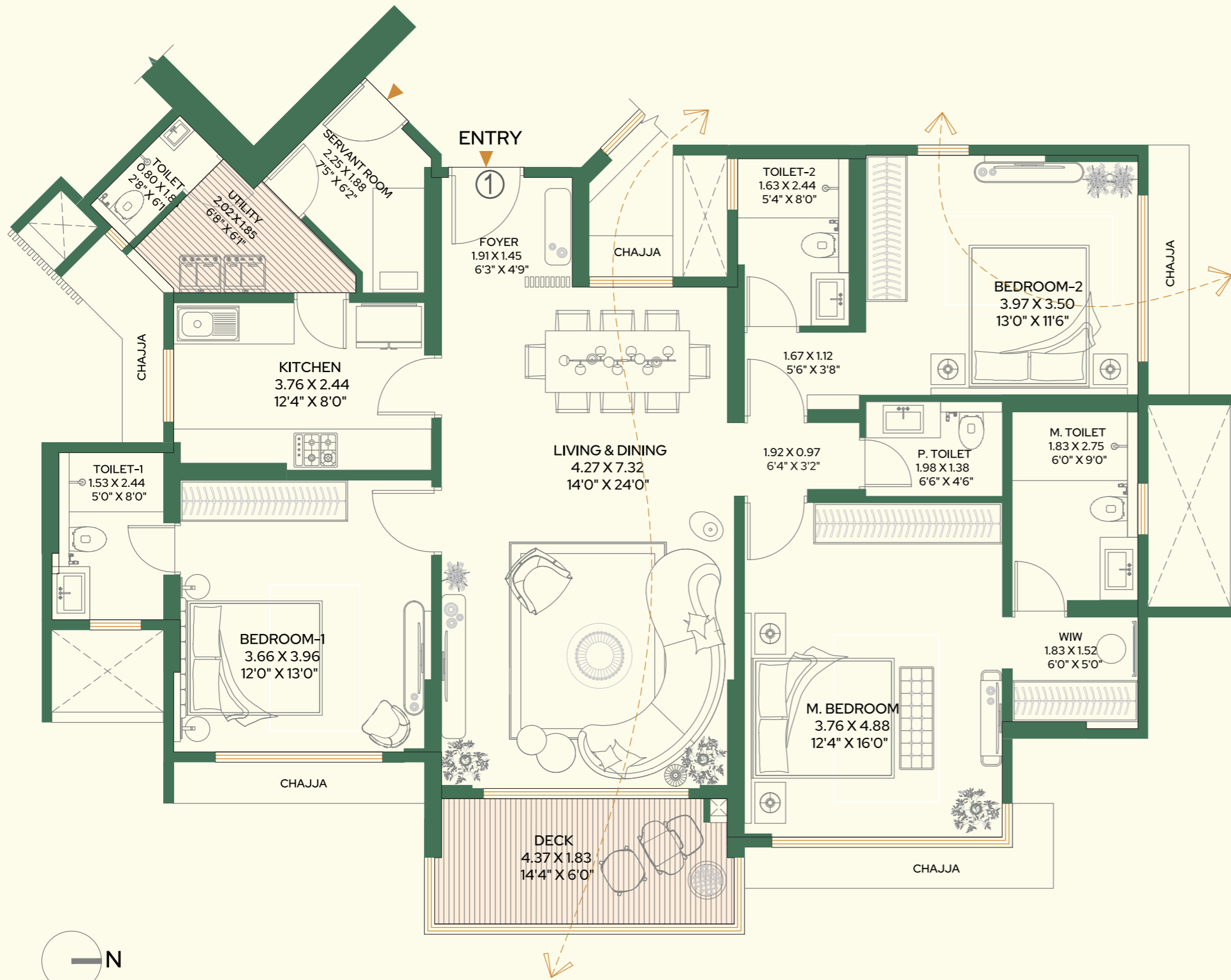

RERA Carpet Area	RERA Carpet Area	Balcony Area	Utility Area	Total
In sq.mts.	127.37	7.83	3.74	138.94
In sq.ft.	1371	85	40	1496

# GODREJ FIVE GARDENS MATUNGA EAST

APPROVED PLAN

## 3 BHK MAJESTIC

3<sup>RD</sup> TO 6<sup>TH</sup>, 8<sup>TH</sup> TO 13<sup>TH</sup>, 15<sup>TH</sup> TO 20<sup>TH</sup>,  
22<sup>ND</sup> TO 26<sup>TH</sup> & 29<sup>TH</sup> TO 32<sup>ND</sup> FLOOR

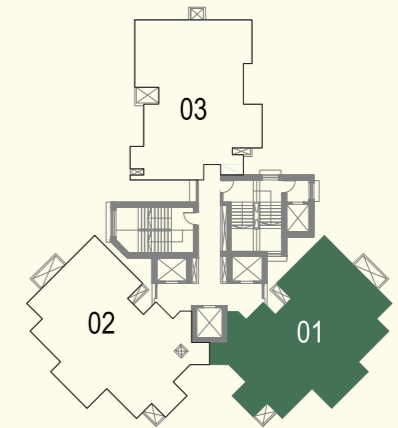

WING : B (KEY PLAN)



MASTER LAYOUT  
(KEY PLAN)

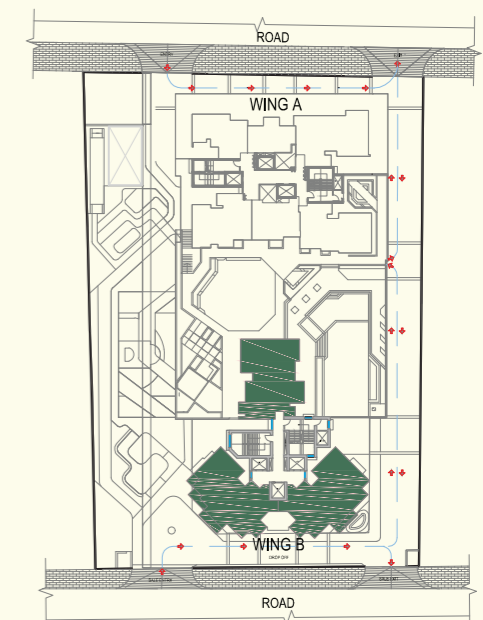

The project is registered as Godrej Five Gardens on MAHARERA bearing Registration No. P51900048424 available <https://maharera.mahaonline.gov.in>  
Disclaimer: The furniture, decorative items, etc. shown in the plan are only suggestive and the same are not intended or obligated to be provided as per specifications and/or service in the flat / unit and does not form part of the standard specifications. This plan is for space planning purpose only. All the dimensions specified in plan are unfinished structural dimension. The representation of the layout provided herein is as per plans approved by the competent authority and may undergo modification/change during/before construction after seeking approval from the competent authority(ies). 1 Sq m = 10.764 Sq ft.

TOTAL RERA CA + EXCLUSIVE CA: 1496 sq.ft.

# GODREJ FIVE GARDENS MATUNGA EAST

APPROVED PLAN

## 3 BHK MAJESTIC

3<sup>RD</sup> TO 6<sup>TH</sup>, 8<sup>TH</sup> TO 13<sup>TH</sup>, 15<sup>TH</sup> TO 20<sup>TH</sup>,  
22<sup>ND</sup> TO 32<sup>ND</sup> FLOOR

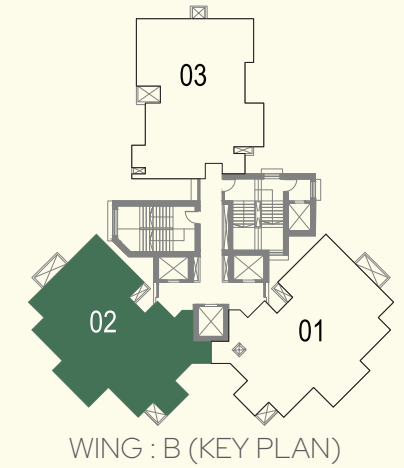
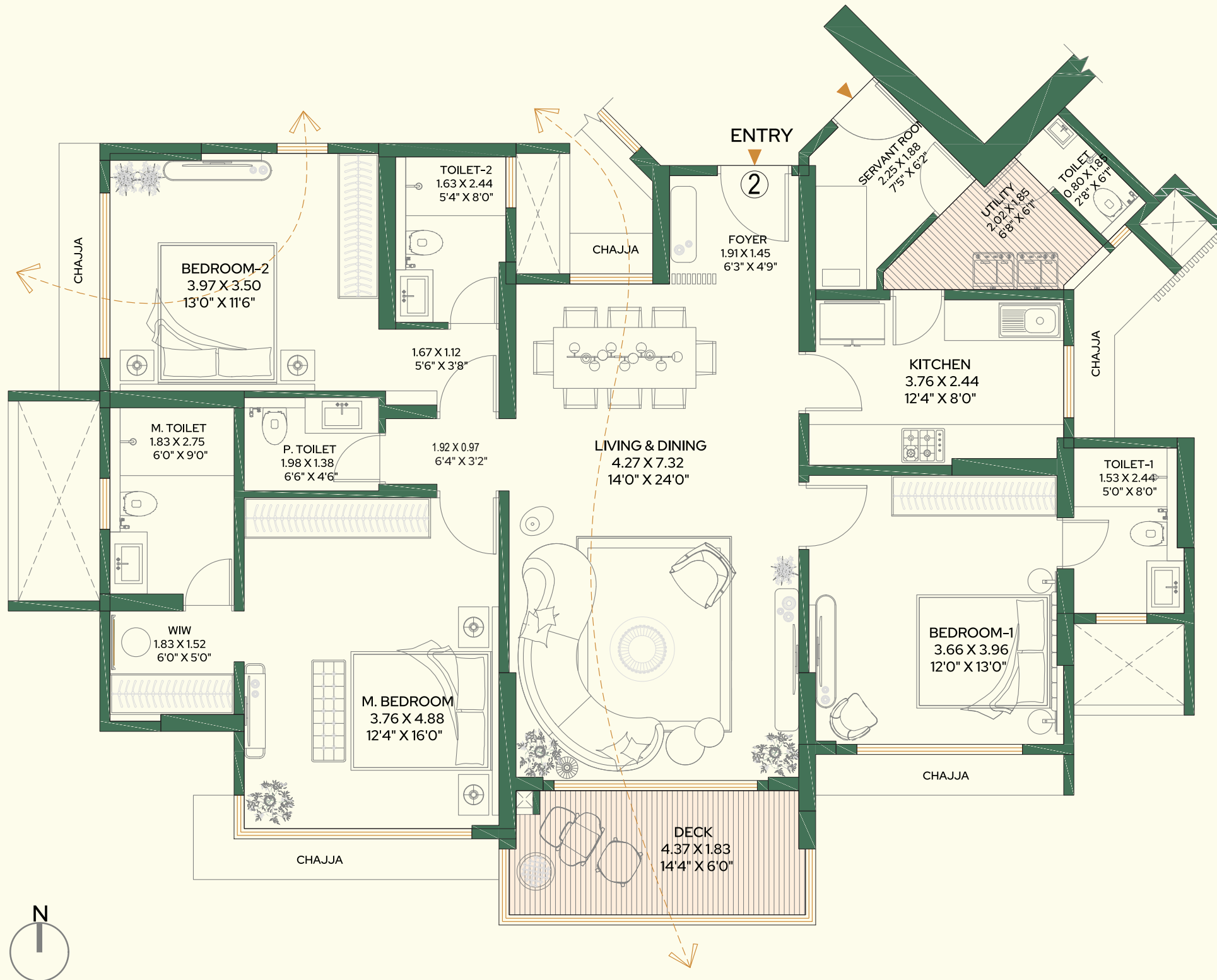

MASTER LAYOUT  
(KEY PLAN)

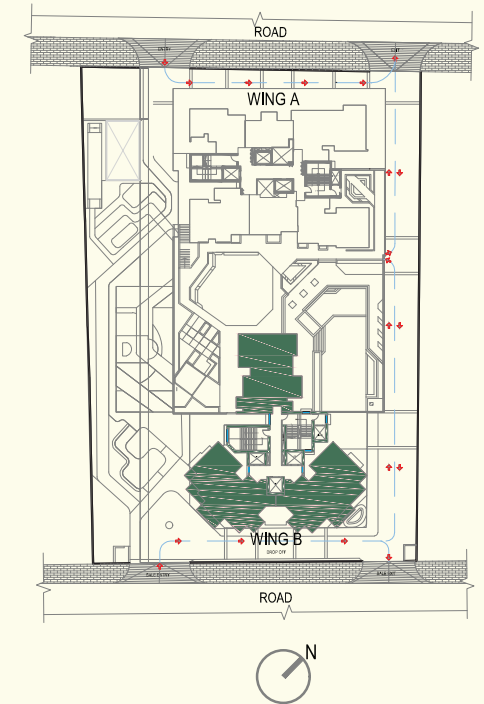

RERA Carpet Area	RERA Carpet Area	Balcony Area	Utility Area	Total
In sq.mts.	127.37	7.83	3.74	138.94
In sq.ft.	1371	85	40	1496



The project is registered as Godrej Five Gardens on MAHARERA bearing Registration No. P51900048424 available <https://maharera.mahaonline.gov.in>  
 Disclaimer: The furniture, decorative items, etc. shown in the plan are only suggestive and the same are not intended or obligated to be provided as per specifications and/or service in the flat / unit and does not form part of the standard specifications. This plan is for space planning purpose only. All the dimensions specified in plan are unfinished structural dimension. The representation of the layout provided herein is as per plans approved by the competent authority and may undergo modification/change during/before construction after seeking approval from the competent authority(ies). 1 Sq m = 10.764 Sq ft.

TOTAL RERA CA + EXCLUSIVE CA: 1410 sq.ft.

# GODREJ FIVE GARDENS MATUNGA EAST

APPROVED PLAN

## 3 BHK IMPERIAL

12<sup>TH</sup> TO 32<sup>ND</sup> FLOOR

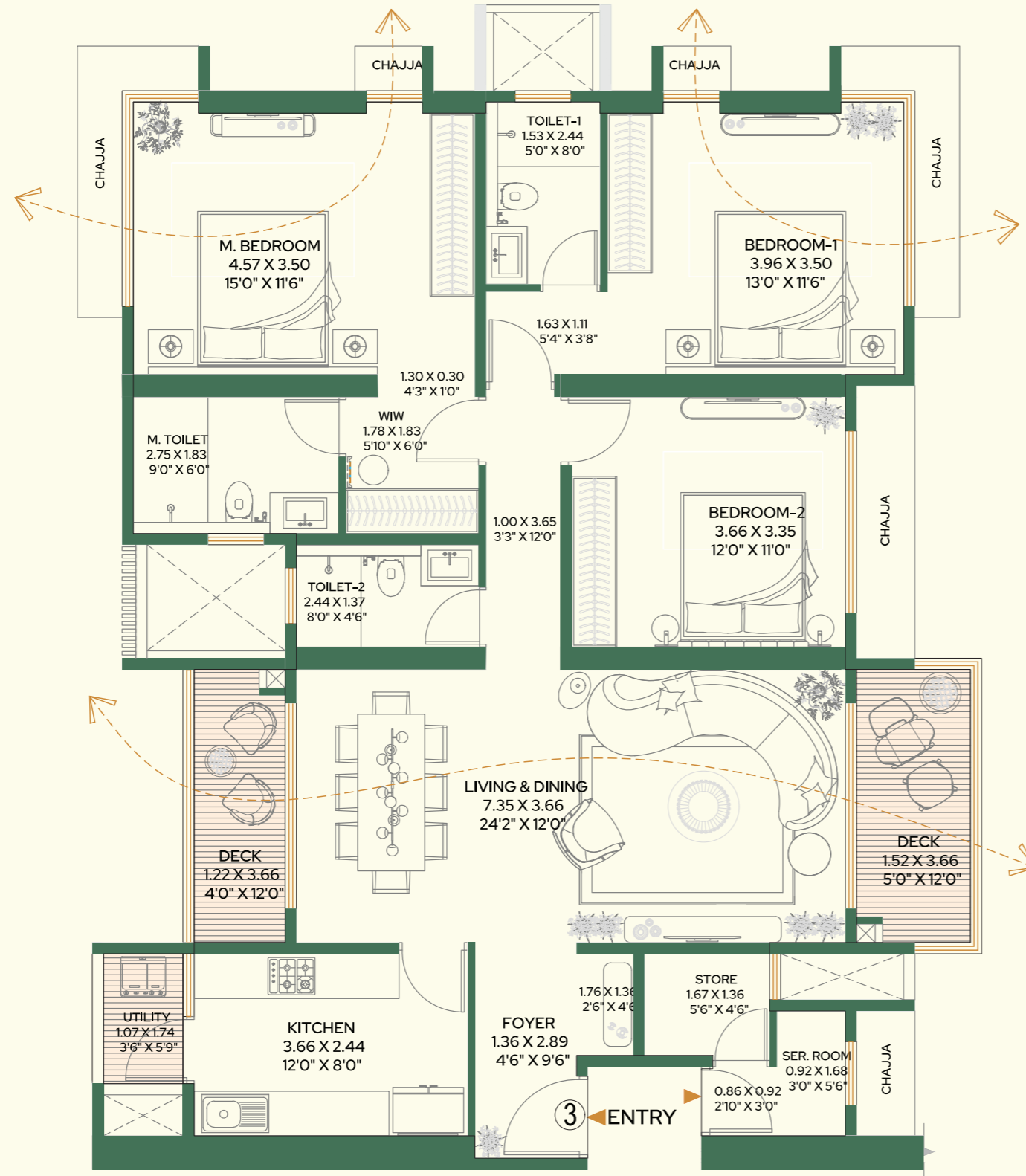

RERA Carpet Area	RERA Carpet Area	Balcony Area	Utility Area	Total
In sq.mts.	119.14	10.05	1.85	131.04
In sq.ft.	1282	108	20	1410

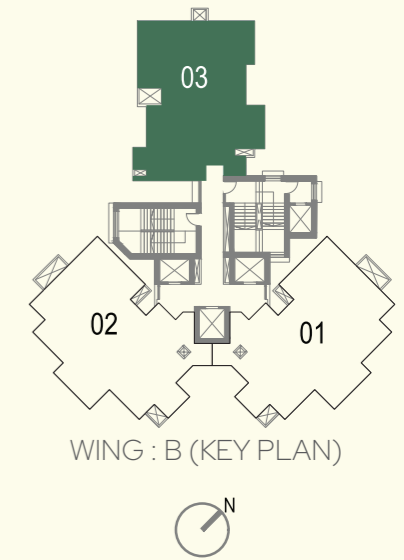

WING : B (KEY PLAN)

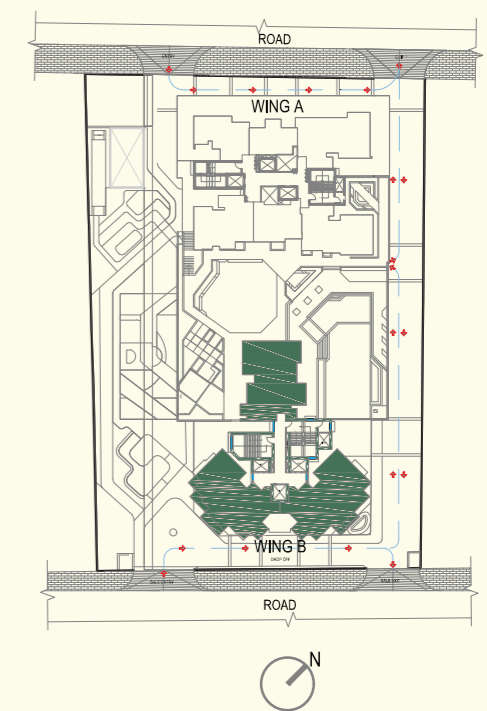

MASTER LAYOUT (KEY PLAN)



The project is registered as Godrej Five Gardens on MAHARERA bearing Registration No. P51900048424 available <https://maharera.mahaonline.gov.in>  
 Disclaimer: The furniture, decorative items, etc. shown in the plan are only suggestive and the same are not intended or obligated to be provided as per specifications and/or service in the flat / unit and does not form part of the standard specifications. This plan is for space planning purpose only. All the dimensions specified in plan are unfinished structural dimension. The representation of the layout provided herein is as per plans approved by the competent authority and may undergo modification/change during/before construction after seeking approval from the competent authority(ies). 1 Sq m = 10.764 Sq ft.

In Association With



**MITTAL BUILDERS**  
(A TRUSTED NAME IN CONSTRUCTION)

*Godrej* | **PROPERTIES**



The project is registered as **Godrej Five Gardens** on MAHARERA bearing Registration No. **P51900048424** available on MAHARERA website (<https://maharera.mahaonline.gov.in>). The Project is being developed by Godrej Projects Development Limited (GPD) in association with Eskays Land Developers Private Limited (Eskays). Both Eskays and GPD are registered as Promoters under MAHARERA with respect to the Project. Site address is Agrawal Nagar, Matunga East, Mumbai, Maharashtra 400019 and registered office of Developer is Godrej One, 5th floor, Pirojshanagar, Eastern Express Highway, Vikhroli (East), Mumbai 400 079. The Sale is subject to the terms of the Application Form and Agreement for Sale. All specifications of the unit shall be as per the Agreement for Sale. Customers are advised to apprise themselves of the necessary and relevant information of the project prior to making any purchase decisions. The official website of Godrej Properties Limited is [www.godrejproperties.com](http://www.godrejproperties.com). Please do not rely on the information provided on any other website.