

# PRESIDENTIAL SUITES

## 1 BHK UNIT PLAN

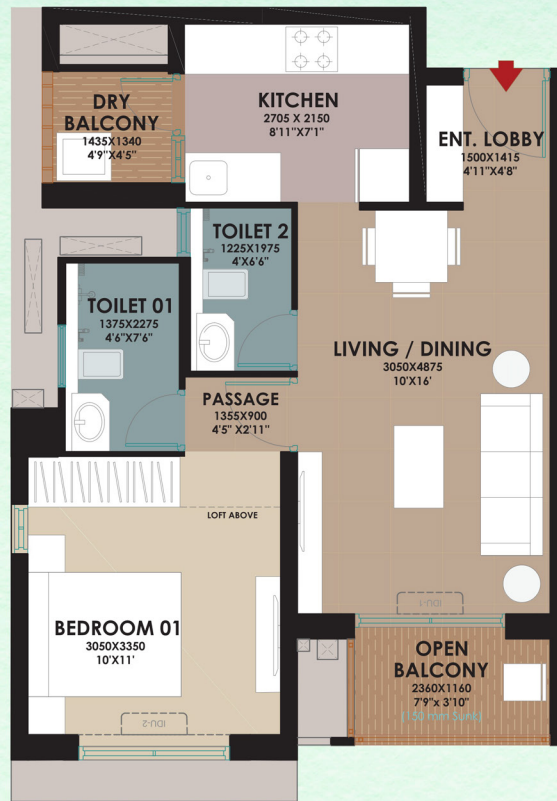

### SPECIFICATION

CONFIGURATION	AREAS AS PER RERA (SQ. MT.)	EXCLUSIVE AREA (SQ. MT.)	TOTAL AREA (SQ. MT.)	TOTAL AREA (SQ. FT.)
1 BHK	42.32	4.91	47.23	508



The Project Godrej Woodsville is registered with MahaRERA bearing registration no. P52100046729, available at <http://maharera.mahaonline.gov.in>.  
Site Address – Godrej Woodsville, Hinjewadi Phase 1, Pune 411057.

## 2 BHK UNIT PLAN

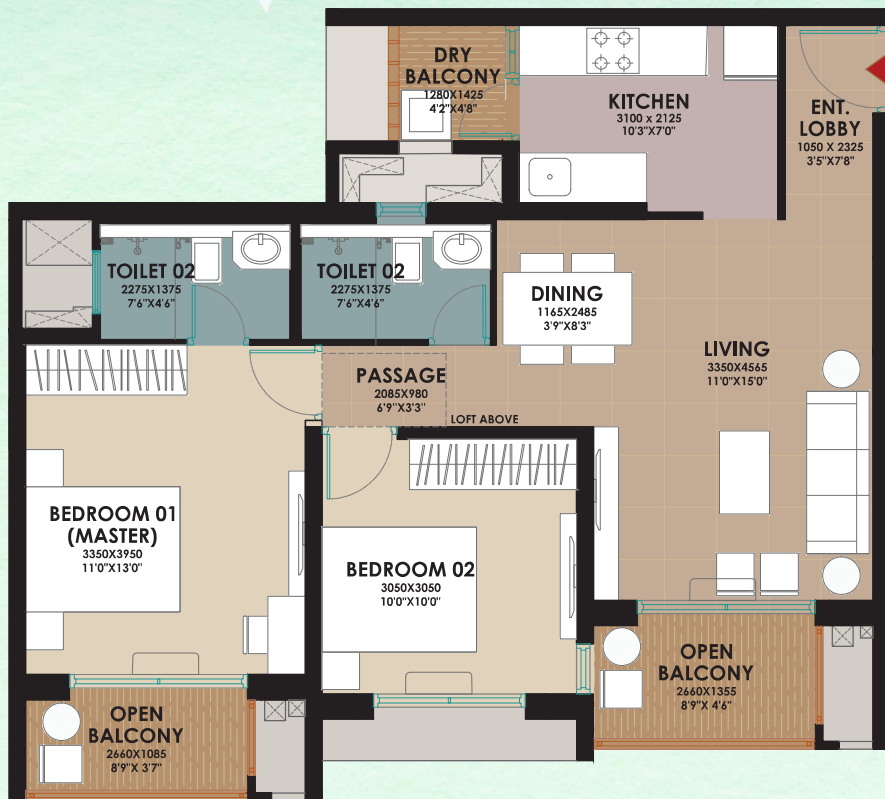

### SPECIFICATION

CONFIGURATION	AREAS AS PER RERA (SQ. MT.)	EXCLUSIVE AREA (SQ. MT.)	TOTAL AREA (SQ. MT.)	TOTAL AREA (SQ. FT.)
2 BHK	62.77	8.85	71.62	771



The Project Godrej Woodsville is registered with MahaRERA bearing registration no. P52100046729, available at <http://maharera.mahaonline.gov.in>. Site Address – Godrej Woodsville, Hinjewadi Phase 1, Pune 411057.



## 3 BHK UNIT PLAN

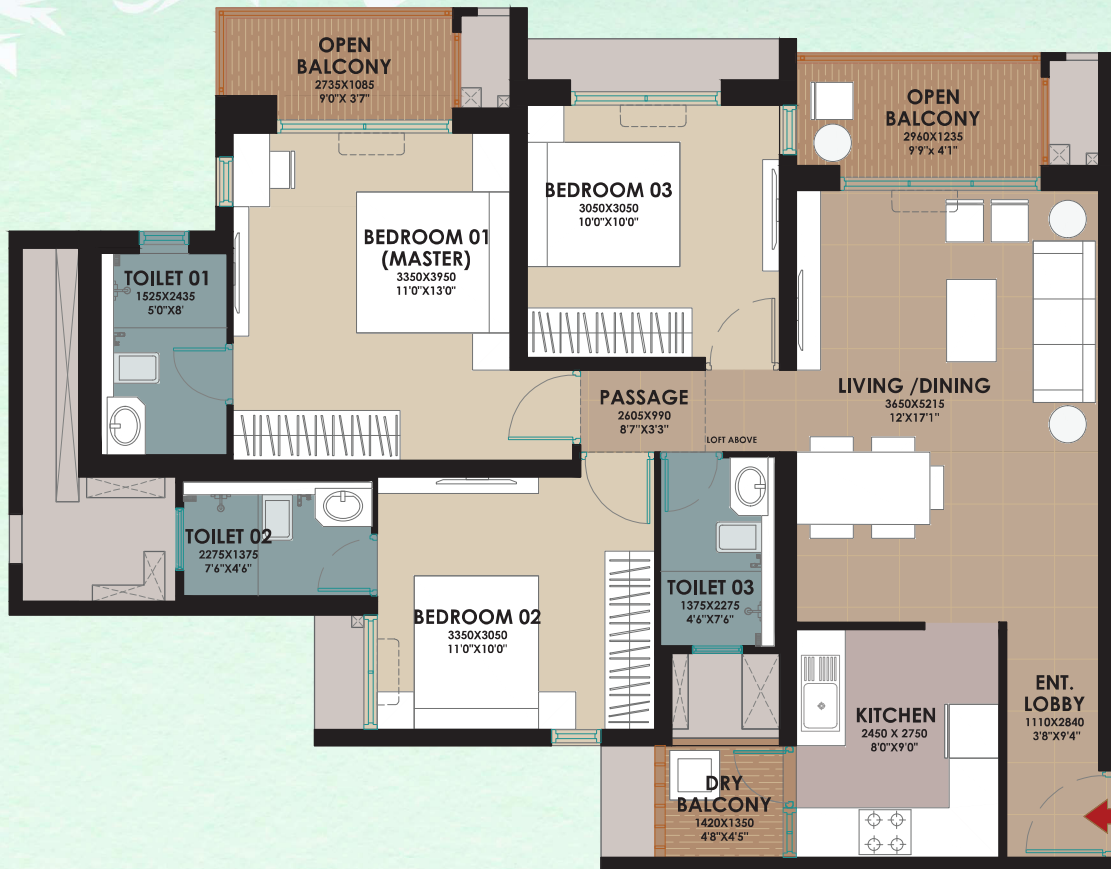

### SPECIFICATION

CONFIGURATION	AREAS AS PER RERA (SQ. MT.)	EXCLUSIVE AREA (SQ. MT.)	TOTAL AREA (SQ. MT.)	TOTAL AREA (SQ. FT.)
3 BHK	81.36	9.08	90.44	973



The Project Godrej Woodsville is registered with MahaRERA bearing registration no. P52100046729, available at <http://maharera.mahaonline.gov.in>.  
Site Address – Godrej Woodsville, Hinjewadi Phase 1, Pune 411057.